

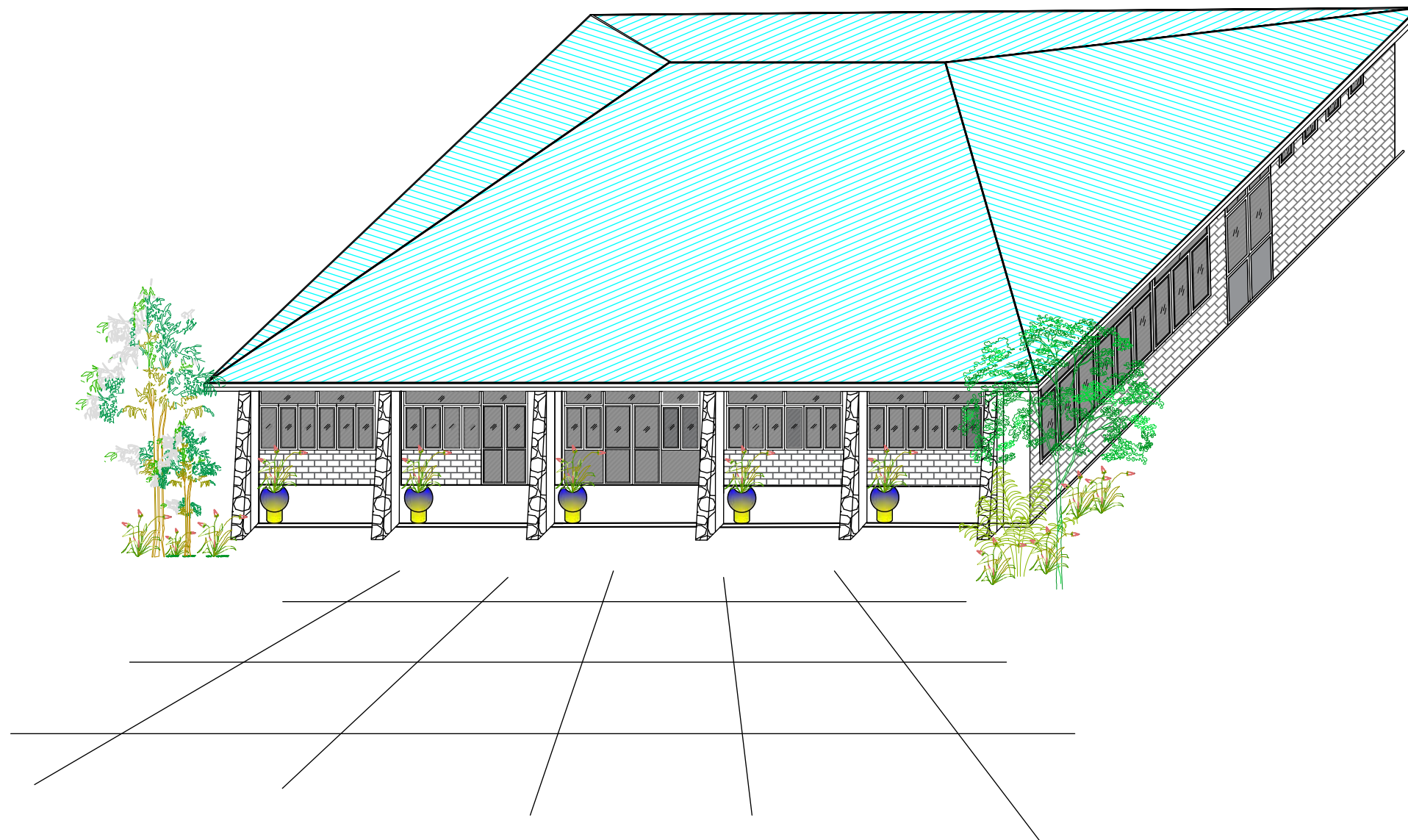

# CONSTRUCTION OF ALTERNATIVE ANATOMY LABORATORY FOR FACULTY OF MEDICINE

UVA WELLASSA UNIVERSITY

CONTRACT NO : UWU / CW / NCB / 23 / 01



<u>DWG. NAME</u>	<u>DWG. NO</u>
FRONT ELEVATION	01
GROUND FLOOR PLAN	02
FLOOR LAYOUT	03
SIDE ELEVATION	04
SECTION	05
WASHROOM AREA	06
FOOTING LAYOUT	07
ROOF LAYOUT	08
ROOF DETAIL PLAN	09
FOUNDATION DETAIL	10
LIGHTING LAYOUT	11
SCHEDULE OF DOORS & WINDOWS	12

## Signature of the TEC Members

1. ....
2. ....
3. ....
4. ....
5. ....

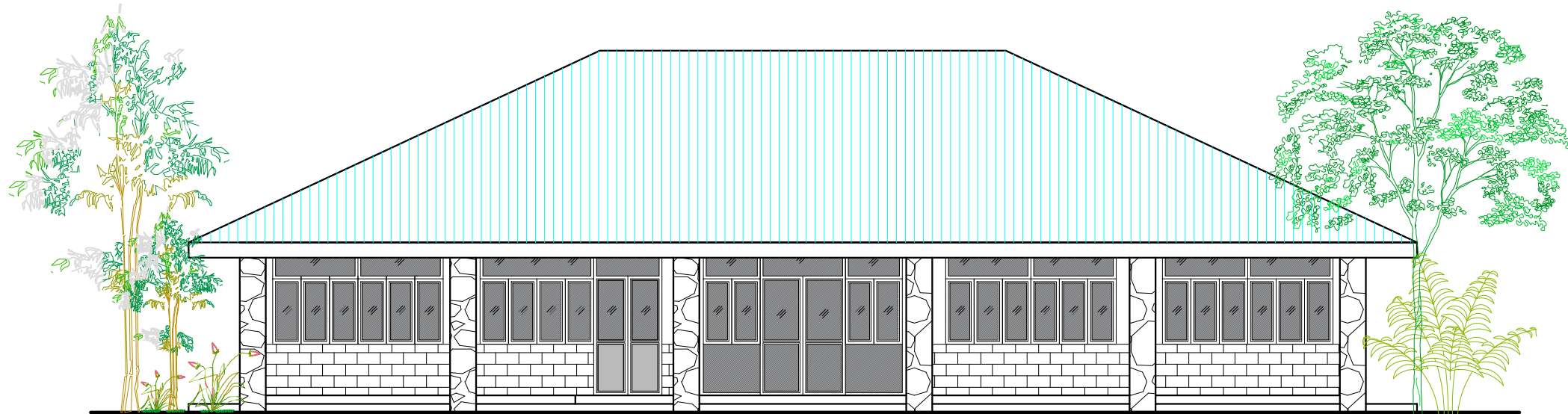

**FRONT ELEVATION**

**GENERAL NOTE :**

1. ALL DIMENSIONS ARE GIVEN IN MILLIMETERS, UNLESS OTHERWISE STATED.
2. ALL THE DIMENSIONS AND LEVELS MUST BE CHECKED AT SITE BEFORE CONSTRUCTION.
3. NO DIMENSIONS TO BE SCALED FROM DRAWING, ONLY WRITTEN DIMENSIONS TO BE FOLLOWED.
4. ALL GIVEN LEVELS ARE FINISH FLOOR LEVELS.
5. TILES WERE NOT SHOWN FOR CLARITY.
6. ALL DOORS & WINDOWS ARE SHOWN OPEN IN FLOOR PLANS FOR CLARITY OF THE DRAWING.
7. IF ANY MISMATCH OR CONTROVERSIAL IN THE DRAWING DO NOT PROCEED WITHOUT CONSULTING THE ENGINEER.
8. THE CONSTRUCTION TECHNIQUES AND THE MATERIAL SHOULD BE IN ACCORDANCE WITH RELEVANT BS, SLS, AND SIDA SPECIFICATIONS.

Rev.	Description	Date
------	-------------	------

**PROJECT :**

**ALTERNATIVE BUILDING FOR  
ANATOMY LABORATORY OF  
FACULTY OF MEDICINE  
UVA WELLASSA UNIVERSITY**

**CLIENT :**

**UVA WELLASSA UNIVERSITY  
PASSARA ROAD , BADULLA , SRI LANKA**



DESIGN:	DRAWN:	CHECKED:	RECOMMENDED:

**DWG TITLE :**

**FRONT ELEVATION**

**SCALE : VARIES      DATE : 10.08.2023**

**DWG. NO : UWU/MD/2023/ANATOMY LAB/BID ISSUE/01**

THIS DRAWING TOGETHER WITH ITS SUPPLEMENTS, IS THE PROPERTY OF THE UNIVERSITY AND SUBJECT TO COPYRIGHT PROTECTION, THE MATERIAL MUST NOT, EITHER WHOLLY OR PARTLY, BE COPIED, REPRODUCED, MADE PUBLIC OR IN ANY OTHER WAY MADE AVAILABLE TO A THIRD PARTY WITHOUT THE WRITTEN CONSENT OF THE UVA WELLASSA UNIVERSITY

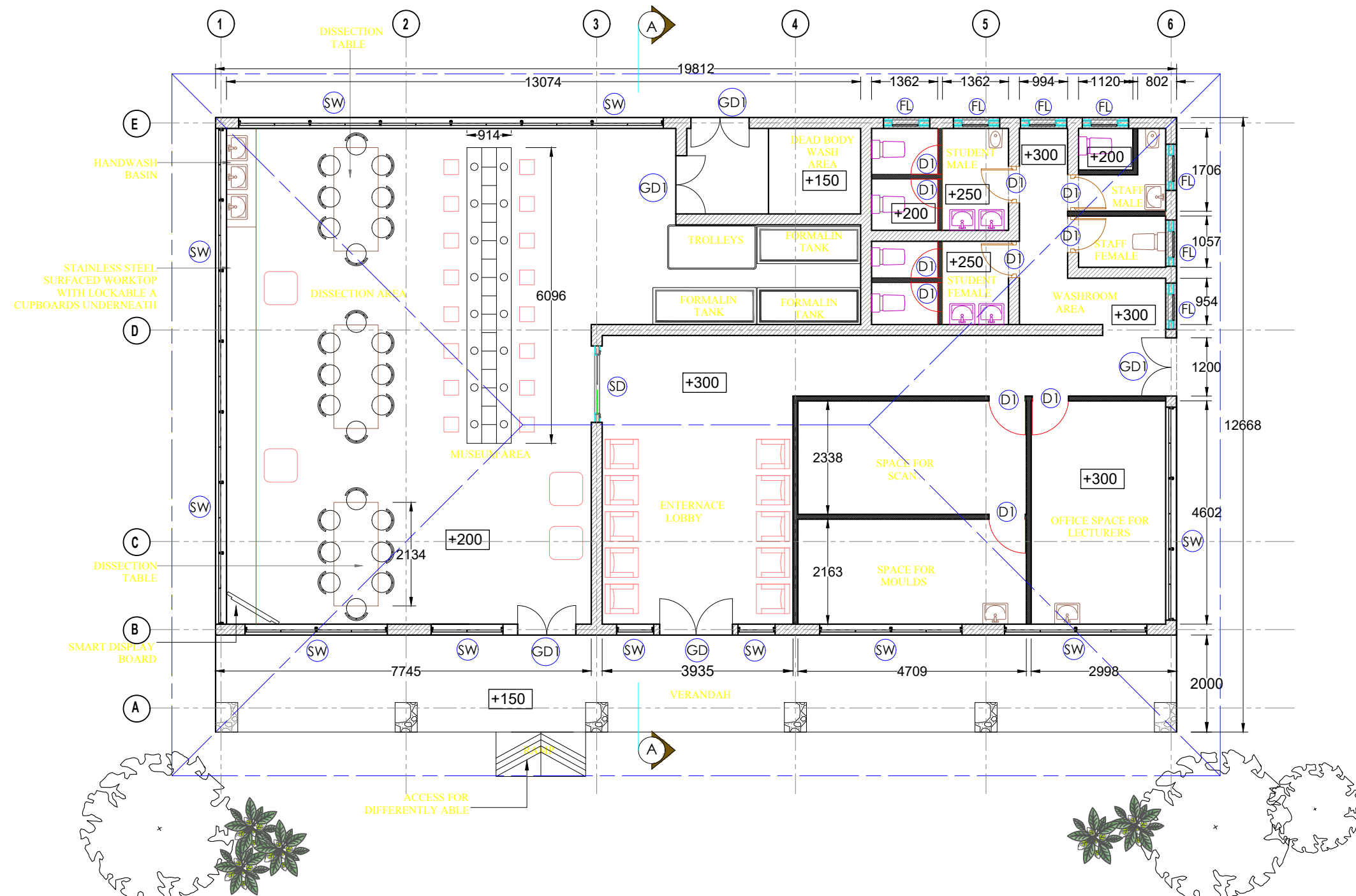

## GROUND FLOOR PLAN

### GENERAL NOTE :

- ALL DIMENSIONS ARE GIVEN IN MILLIMETERS, UNLESS OTHERWISE STATED.
- ALL THE DIMENSIONS AND LEVELS MUST BE CHECKED AT SITE BEFORE CONSTRUCTION.
- NO DIMENSIONS TO BE SCALED FROM DRAWING, ONLY WRITTEN DIMENSIONS TO BE FOLLOWED.
- ALL GIVEN LEVELS ARE FINISH FLOOR LEVELS.
- TILES WERE NOT SHOWN FOR CLARITY.
- ALL DOORS & WINDOWS ARE SHOWN OPEN IN FLOOR PLANS FOR CLARITY OF THE DRAWING.
- IF ANY MISMATCH OR CONTROVERSIAL IN THE DRAWING DO NOT PROCEED WITHOUT CONSULTING THE ENGINEER.
- THE CONSTRUCTION TECHNIQUES AND THE MATERIAL SHOULD BE IN ACCORDANCE WITH RELEVANT BS, SLS, AND SIDA SPECIFICATIONS.

Rev.	Description	Date
------	-------------	------

### PROJECT :

ALTERNATIVE BUILDING FOR  
ANATOMY LABORATORY OF  
FACULTY OF MEDICINE  
UVA WELLASSA UNIVERSITY

### CLIENT :

UVA WELLASSA UNIVERSITY  
PASSARA ROAD , BADULLA , SRI LANKA



DESIGN:	DRAWN:	CHECKED:	RECOMMENDED:
---------	--------	----------	--------------

### DWG TITLE :

GROUND FLOOR PLAN

SCALE : VARIES	DATE : 10.08.2023
----------------	-------------------

DWG. NO : UWU/MD/2023/ANATOMY LAB/BID ISSUE/02

THIS DRAWING TOGETHER WITH ITS SUPPLEMENTS, IS THE PROPERTY OF THE UNIVERSITY AND SUBJECT TO COPYRIGHT PROTECTION, THE MATERIAL MUST NOT, EITHER WHOLLY OR PARTLY, BE COPIED, REPRODUCED, MADE PUBLIC OR IN ANY OTHER WAY MADE AVAILABLE TO A THIRD PARTY WITHOUT THE WRITTEN CONSENT OF THE UVA WELLASSA UNIVERSITY

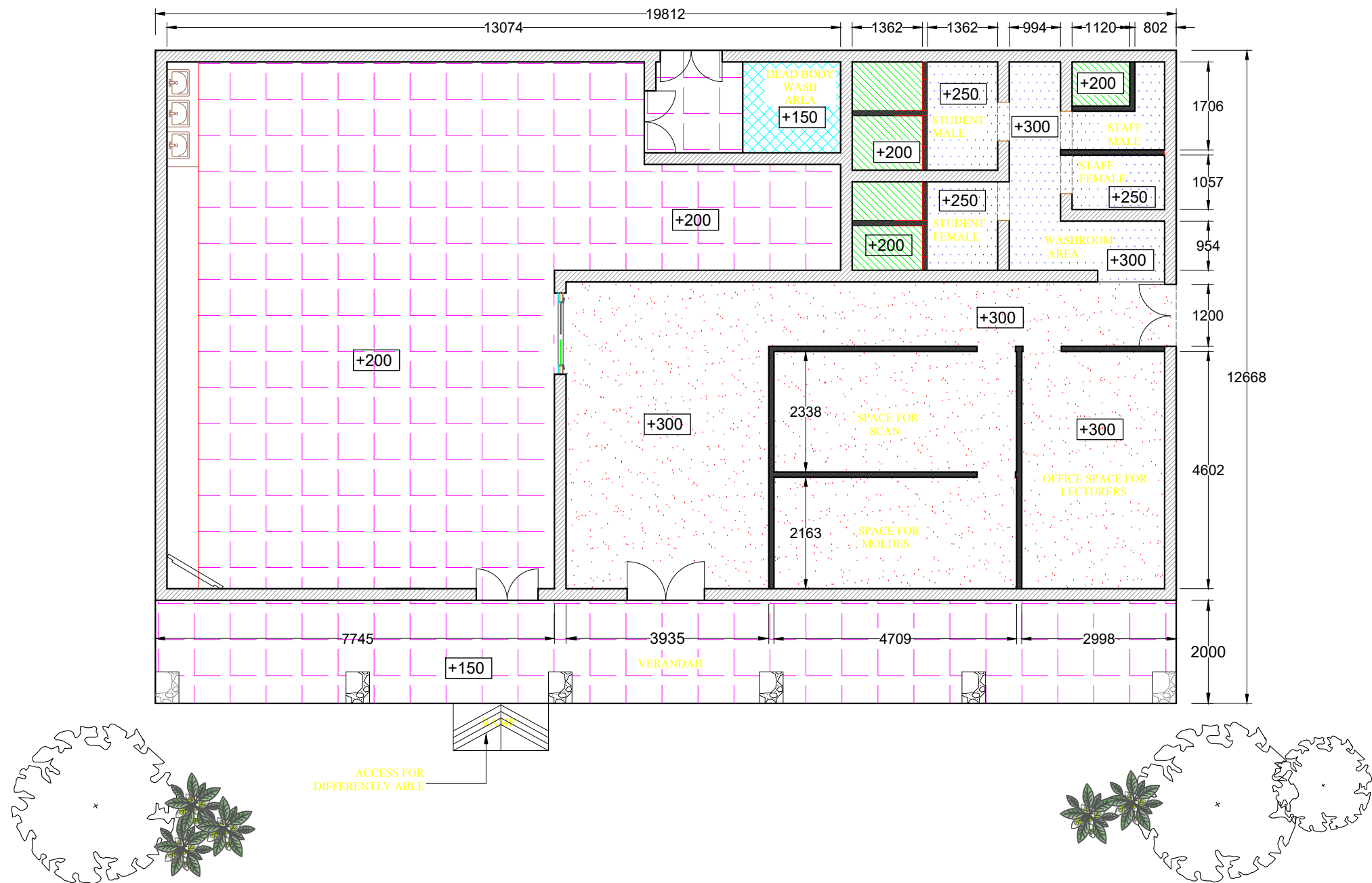

**FLOOR LEVEL LAYOUT**

**GENERAL NOTE :**

1. ALL DIMENSIONS ARE GIVEN IN MILLIMETERS, UNLESS OTHERWISE STATED.
2. ALL THE DIMENSIONS AND LEVELS MUST BE CHECKED AT SITE BEFORE CONSTRUCTION.
3. NO DIMENSIONS TO BE SCALED FROM DRAWING, ONLY WRITTEN DIMENSIONS TO BE FOLLOWED.
4. ALL GIVEN LEVELS ARE FINISH FLOOR LEVELS.
5. TILES WERE NOT SHOWN FOR CLARITY.
6. ALL DOORS & WINDOWS ARE SHOWN OPEN IN FLOOR PLANS FOR CLARITY OF THE DRAWING.
7. IF ANY MISMATCH OR CONTROVERSIAL IN THE DRAWING DO NOT PROCEED WITHOUT CONSULTING THE ENGINEER.
8. THE CONSTRUCTION TECHNIQUES AND THE MATERIAL SHOULD BE IN ACCORDANCE WITH RELEVANT BS, SLS, AND SIDA SPECIFICATIONS.

Rev.	Description	Date
------	-------------	------

PROJECT :  
ALTERNATIVE BUILDING FOR  
ANATOMY LABORATORY OF  
FACULTY OF MEDICINE  
UVA WELLASSA UNIVERSITY

CLIENT :  
UVA WELLASSA UNIVERSITY  
PASSARA ROAD , BADULLA , SRI LANKA



DESIGN:	DRAWN:	CHECKED:	RECOMMENDED:
---------	--------	----------	--------------

DWG TITLE :

**FLOOR LEVEL LAYOUT**

SCALE : VARIES	DATE : 10.08.2023
----------------	-------------------

DWG. NO : UWU/MD/2023/ANATOMY LAB/BID ISSUE/03

THIS DRAWING TOGETHER WITH ITS SUPPLEMENTS, IS THE PROPERTY OF THE UNIVERSITY AND SUBJECT TO COPYRIGHT PROTECTION, THE MATERIAL MUST NOT, EITHER WHOLLY OR PARTLY, BE COPIED, REPRODUCED, MADE PUBLIC OR IN ANY OTHER WAY MADE AVAILABLE TO A THIRD PARTY WITHOUT THE WRITTEN CONSENT OF THE UVA WELLASSA UNIVERSITY



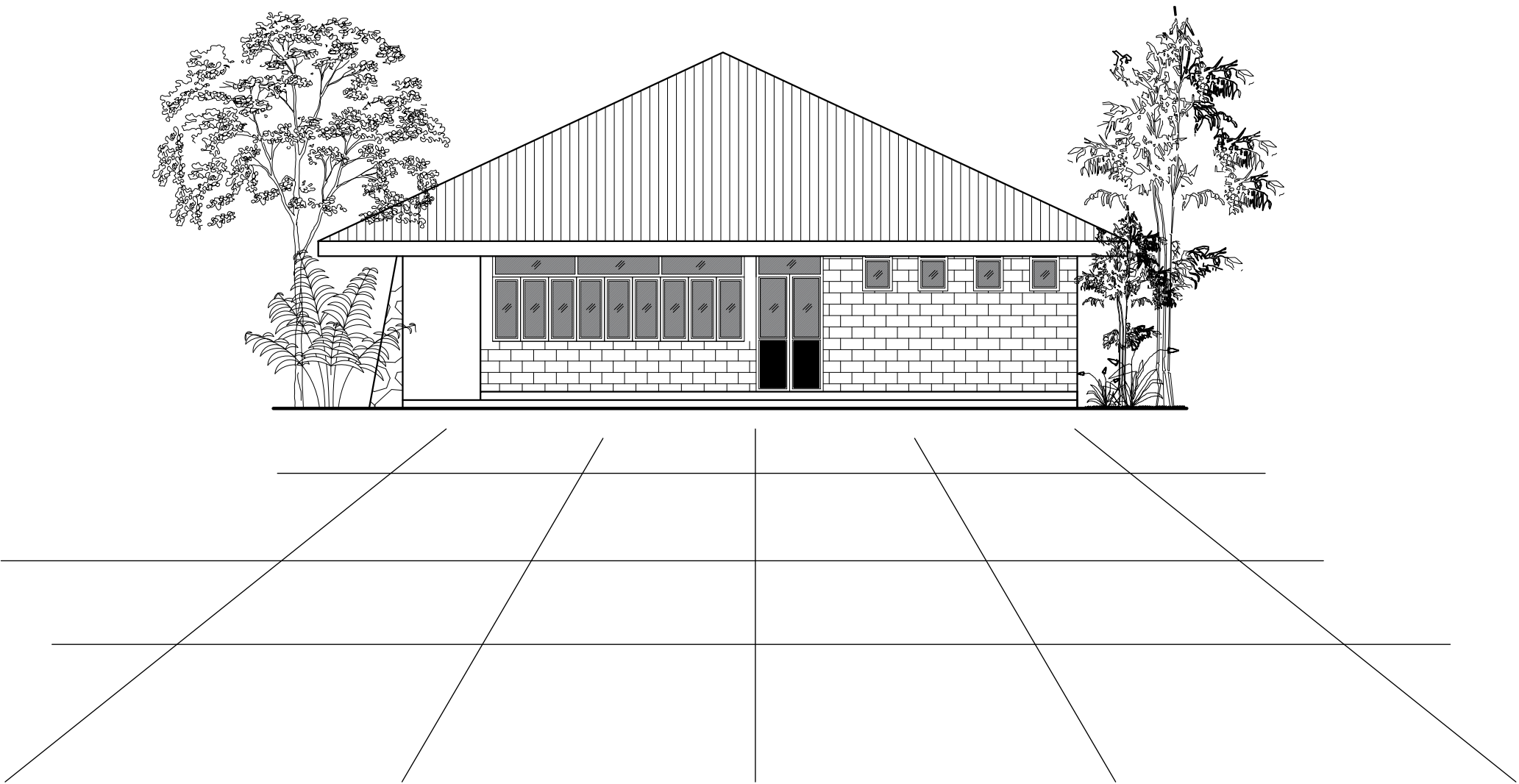

SIDE ELEVATION

- GENERAL NOTE :
- 1. ALL DIMENSIONS ARE GIVEN IN MILLIMETERS, UNLESS OTHERWISE STATED.
  - 2. ALL THE DIMENSIONS AND LEVELS MUST BE CHECKED AT SITE BEFORE CONSTRUCTION.
  - 3. NO DIMENSIONS TO BE SCALED FROM DRAWING, ONLY WRITTEN DIMENSIONS TO BE FOLLOWED.
  - 4. ALL GIVEN LEVELS ARE FINISH FLOOR LEVELS.
  - 5. TILES WERE NOT SHOWN FOR CLARITY.
  - 6. ALL DOORS & WINDOWS ARE SHOWN OPEN IN FLOOR PLANS FOR CLARITY OF THE DRAWING.
  - 7. IF ANY MISMATCH OR CONTROVERSIAL IN THE DRAWING DO NOT PROCEED WITHOUT CONSULTING THE ENGINEER.
  - 8. THE CONSTRUCTION TECHNIQUES AND THE MATERIAL SHOULD BE IN ACCORDANCE WITH RELEVANT BS, SLS, AND SIDA SPECIFICATIONS.

Rev.	Description	Date

PROJECT :  
  
ALTERNATIVE BUILDING FOR  
ANATOMY LABORATORY OF  
FACULTY OF MEDICINE  
UVA WELLASSA UNIVERSITY

CLIENT :  
UVA WELLASSA UNIVERSITY  
PASSARA ROAD , BADULLA , SRI LANKA



DESIGN:	DRAWN:	CHECKED:	RECOMMENDED:

DWG TITLE :  
  
SIDE ELEVATION

SCALE : VARIES      DATE : 10.08.2023

DWG. NO : UWU/MD/2023/ANATOMY LAB/BID ISSUE/04

THIS DRAWING TOGETHER WITH ITS SUPPLEMENTS, IS THE PROPERTY OF THE UNIVERSITY AND SUBJECT TO COPYRIGHT PROTECTION, THE MATERIAL MUST NOT, EITHER WHOLLY OR PARTLY,BE COPIED, REPRODUCED, MADE PUBLIC OR IN ANY OTHER WAY MADE AVAILABLE TO A THIRD PARTY WITHOUT THE WRITTEN CONSENT OF THE UVA WELLASSA UNIVERSITY

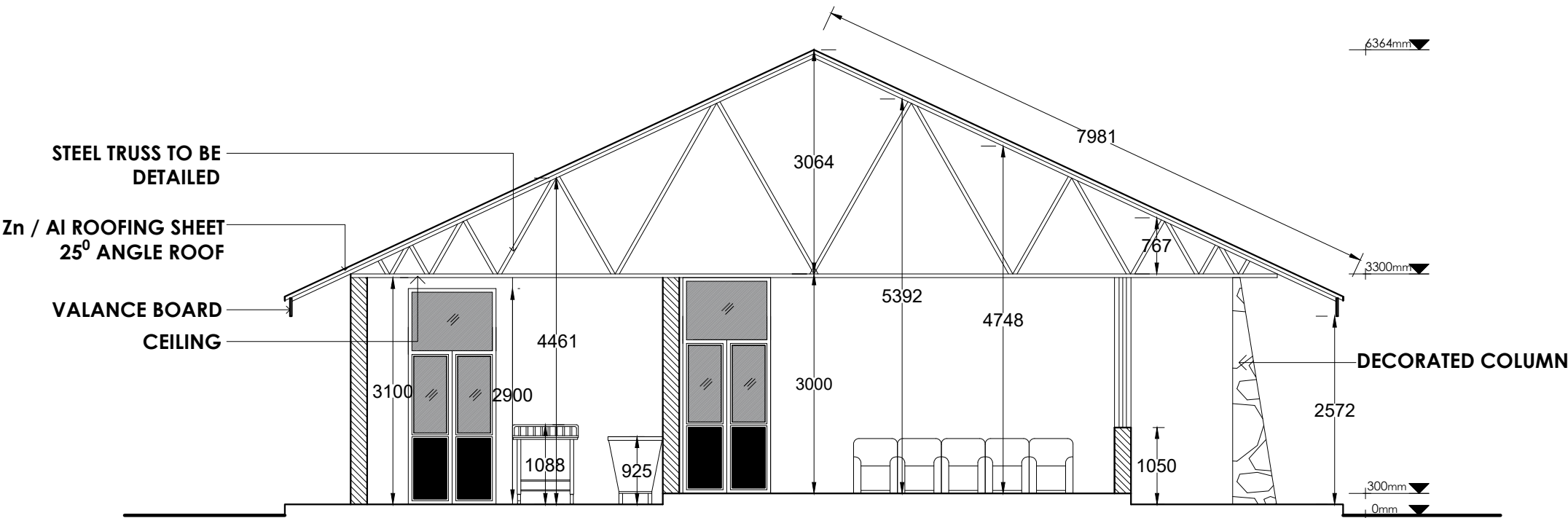

A - A SECTION

- GENERAL NOTE :
- 1. ALL DIMENSIONS ARE GIVEN IN MILLIMETERS, UNLESS OTHERWISE STATED.
  - 2. ALL THE DIMENSIONS AND LEVELS MUST BE CHECKED AT SITE BEFORE CONSTRUCTION.
  - 3. NO DIMENSIONS TO BE SCALED FROM DRAWING, ONLY WRITTEN DIMENSIONS TO BE FOLLOWED.
  - 4. ALL GIVEN LEVELS ARE FINISH FLOOR LEVELS.
  - 5. TILES WERE NOT SHOWN FOR CLARITY.
  - 6. ALL DOORS & WINDOWS ARE SHOWN OPEN IN FLOOR PLANS FOR CLARITY OF THE DRAWING.
  - 7. IF ANY MISMATCH OR CONTROVERSIAL IN THE DRAWING DO NOT PROCEED WITHOUT CONSULTING THE ENGINEER.
  - 8. THE CONSTRUCTION TECHNIQUES AND THE MATERIAL SHOULD BE IN ACCORDANCE WITH RELEVANT BS, SLS, AND SIDA SPECIFICATIONS.

Rev.	Description	Date
------	-------------	------

PROJECT :  
ALTERNATIVE BUILDING FOR  
ANATOMY LABORATORY OF  
FACULTY OF MEDICINE  
UVA WELLASSA UNIVERSITY

CLIENT :  
UVA WELLASSA UNIVERSITY  
PASSARA ROAD , BADULLA , SRI LANKA



DESIGN: DRAWN: CHECKED: RECOMMENDED:

DWG TITLE :  
SECTION A - A

SCALE : VARIES DATE : 10.08.2023

DWG. NO : UWU/MD/2023/ANATOMY LAB/BID ISSUE/05

THIS DRAWING TOGETHER WITH ITS SUPPLEMENTS, IS THE PROPERTY OF THE UNIVERSITY AND SUBJECT TO COPYRIGHT PROTECTION, THE MATERIAL MUST NOT, EITHER WHOLLY OR PARTLY, BE COPIED, REPRODUCED, MADE PUBLIC OR IN ANY OTHER WAY MADE AVAILABLE TO A THIRD PARTY WITHOUT THE WRITTEN CONSENT OF THE UVA WELLASSA UNIVERSITY

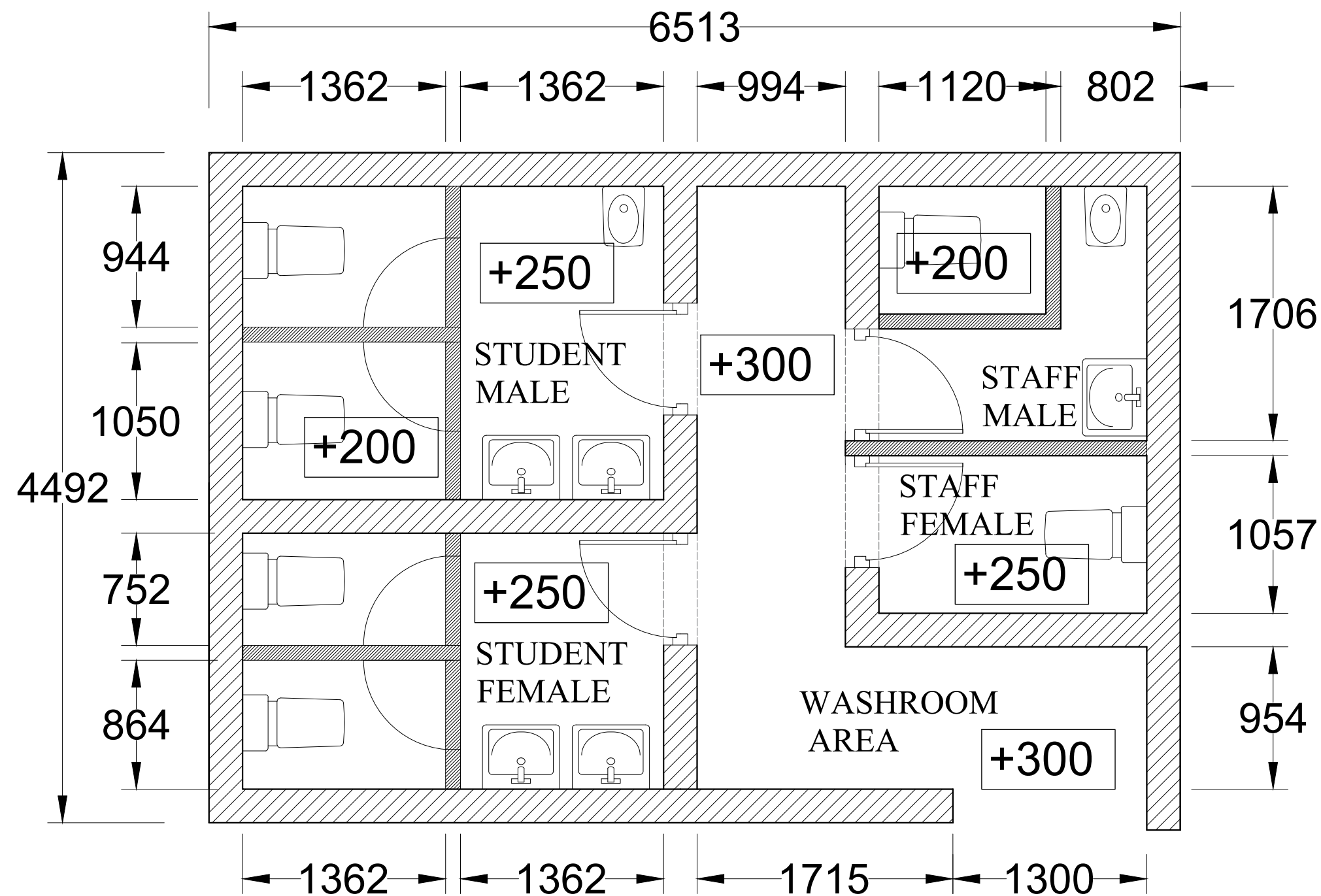

WASH ROOM AREA

- GENERAL NOTE :
1. ALL DIMENSIONS ARE GIVEN IN MILLIMETERS, UNLESS OTHERWISE STATED.
  2. ALL THE DIMENSIONS AND LEVELS MUST BE CHECKED AT SITE BEFORE CONSTRUCTION.
  3. NO DIMENSIONS TO BE SCALED FROM DRAWING, ONLY WRITTEN DIMENSIONS TO BE FOLLOWED.
  4. ALL GIVEN LEVELS ARE FINISH FLOOR LEVELS.
  5. TILES WERE NOT SHOWN FOR CLARITY.
  6. ALL DOORS & WINDOWS ARE SHOWN OPEN IN FLOOR PLANS FOR CLARITY OF THE DRAWING.
  7. IF ANY MISMATCH OR CONTROVERSIAL IN THE DRAWING DO NOT PROCEED WITHOUT CONSULTING THE ENGINEER.
  8. THE CONSTRUCTION TECHNIQUES AND THE MATERIAL SHOULD BE IN ACCORDANCE WITH RELEVANT BS, SLS, AND SIDA SPECIFICATIONS.

Rev.	Description	Date
------	-------------	------

PROJECT :  
ALTERNATIVE BUILDING FOR  
ANATOMY LABORATORY OF  
FACULTY OF MEDICINE  
UVA WELLASSA UNIVERSITY

CLIENT :  
UVA WELLASSA UNIVERSITY  
PASSARA ROAD , BADULLA , SRI LANKA



DESIGN:	DRAWN:	CHECKED:	RECOMMENDED:
---------	--------	----------	--------------

DWG TITLE :  
WASH ROOM AREA

SCALE : VARIES      DATE : 10.08.2023

DWG. NO : UWU/MD/2023/ANATOMY LAB/BID ISSUE/06

THIS DRAWING TOGETHER WITH ITS SUPPLEMENTS, IS THE PROPERTY OF THE UNIVERSITY AND SUBJECT TO COPYRIGHT PROTECTION, THE MATERIAL MUST NOT, EITHER WHOLLY OR PARTLY, BE COPIED, REPRODUCED, MADE PUBLIC OR IN ANY OTHER WAY MADE AVAILABLE TO A THIRD PARTY WITHOUT THE WRITTEN CONSENT OF THE UVA WELLASSA UNIVERSITY

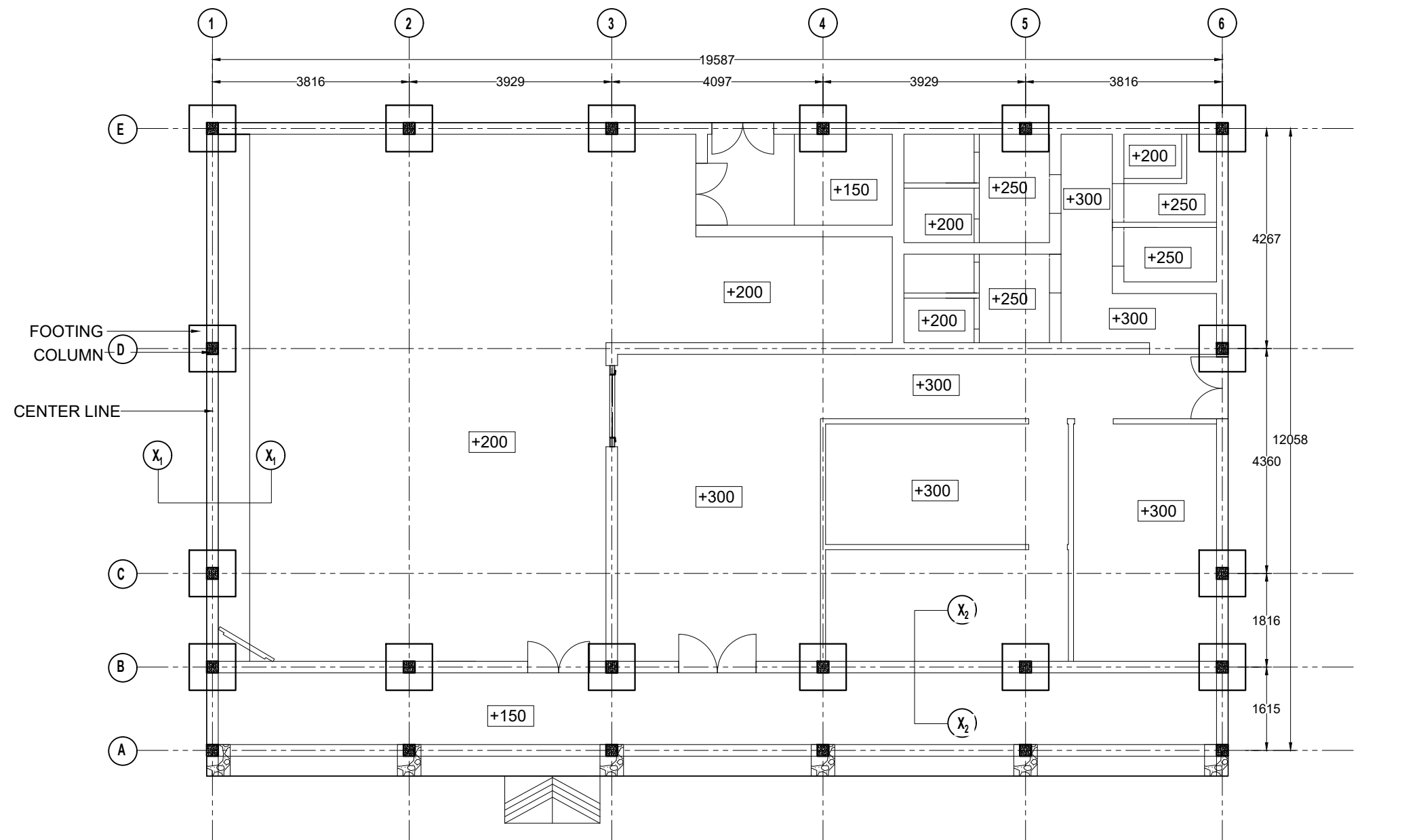

FOOTING LAYOUT

GENERAL NOTE :

1. ALL DIMENSIONS ARE GIVEN IN MILLIMETERS, UNLESS OTHERWISE STATED.
2. ALL THE DIMENSIONS AND LEVELS MUST BE CHECKED AT SITE BEFORE CONSTRUCTION.
3. NO DIMENSIONS TO BE SCALED FROM DRAWING, ONLY WRITTEN DIMENSIONS TO BE FOLLOWED.
4. ALL GIVEN LEVELS ARE FINISH FLOOR LEVELS.
5. TILES WERE NOT SHOWN FOR CLARITY.
6. ALL DOORS & WINDOWS ARE SHOWN OPEN IN FLOOR PLANS FOR CLARITY OF THE DRAWING.
7. IF ANY MISMATCH OR CONTROVERSIAL IN THE DRAWING DO NOT PROCEED WITHOUT CONSULTING THE ENGINEER.
8. THE CONSTRUCTION TECHNIQUES AND THE MATERIAL SHOULD BE IN ACCORDANCE WITH RELEVANT BS, SLS, AND SIDA SPECIFICATIONS.

Rev.	Description	Date
------	-------------	------

PROJECT :

ALTERNATIVE BUILDING FOR  
ANATOMY LABORATORY OF  
FACULTY OF MEDICINE  
UVA WELLASSA UNIVERSITY

CLIENT :

UVA WELLASSA UNIVERSITY  
PASSARA ROAD , BADULLA , SRI LANKA



DESIGN: DRAWN: CHECKED: RECOMMENDED:

DWG TITLE :

FOOTING LAYOUT

SCALE : VARIES DATE : 10.08.2023

DWG. NO : UWU/MD/2023/ANATOMY LAB/BID ISSUE/07

THIS DRAWING TOGETHER WITH ITS SUPPLEMENTS, IS THE PROPERTY OF THE UNIVERSITY AND SUBJECT TO COPYRIGHT PROTECTION, THE MATERIAL MUST NOT, EITHER WHOLLY OR PARTLY, BE COPIED, REPRODUCED, MADE PUBLIC OR IN ANY OTHER WAY MADE AVAILABLE TO A THIRD PARTY WITHOUT THE WRITTEN CONSENT OF THE UVA WELLASSA UNIVERSITY



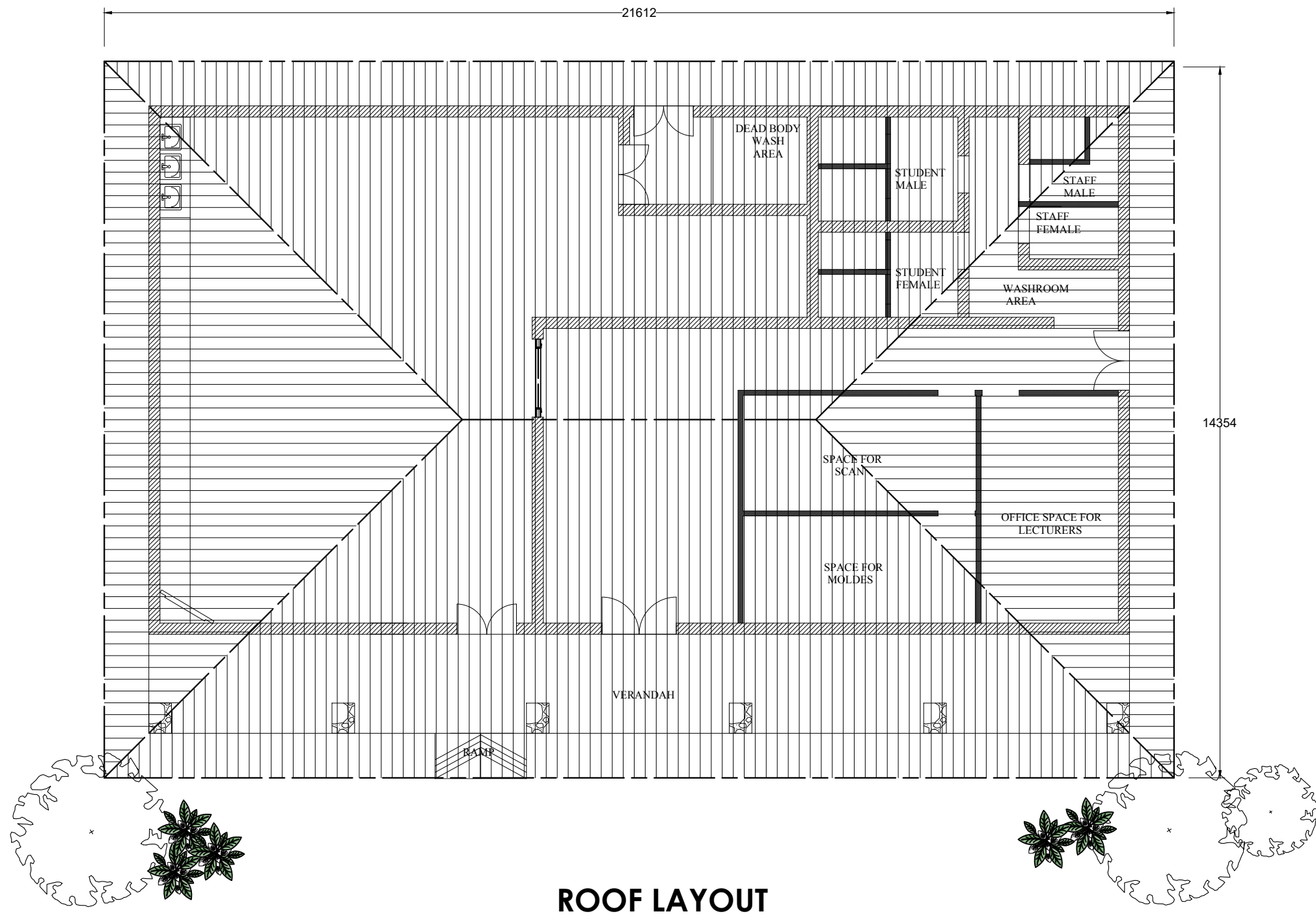

**ROOF LAYOUT**

- GENERAL NOTE :**
1. ALL DIMENSIONS ARE GIVEN IN MILLIMETERS, UNLESS OTHERWISE STATED.
  2. ALL THE DIMENSIONS AND LEVELS MUST BE CHECKED AT SITE BEFORE CONSTRUCTION.
  3. NO DIMENSIONS TO BE SCALED FROM DRAWING, ONLY WRITTEN DIMENSIONS TO BE FOLLOWED.
  4. ALL GIVEN LEVELS ARE FINISH FLOOR LEVELS.
  5. TILES WERE NOT SHOWN FOR CLARITY.
  6. ALL DOORS & WINDOWS ARE SHOWN OPEN IN FLOOR PLANS FOR CLARITY OF THE DRAWING.
  7. IF ANY MISMATCH OR CONTROVERSIAL IN THE DRAWING DO NOT PROCEED WITHOUT CONSULTING THE ENGINEER.
  8. THE CONSTRUCTION TECHNIQUES AND THE MATERIAL SHOULD BE IN ACCORDANCE WITH RELEVANT BS, SLS, AND SIDA SPECIFICATIONS.

Rev.	Description	Date
------	-------------	------

PROJECT :

**ALTERNATIVE BUILDING FOR ANATOMY LABORATORY OF FACULTY OF MEDICINE UVA WELLASSA UNIVERSITY**

CLIENT :

**UVA WELLASSA UNIVERSITY**  
PASSARA ROAD , BADULLA , SRI LANKA



DESIGN:	DRAWN:	CHECKED:	RECOMMENDED:

DWG TITLE :

**ROOF LAYOUT**

SCALE : VARIES	DATE : 10.08.2023
----------------	-------------------

DWG. NO : UWU/MD/2023/ANATOMY LAB/BID ISSUE/08

THIS DRAWING TOGETHER WITH ITS SUPPLEMENTS, IS THE PROPERTY OF THE UNIVERSITY AND SUBJECT TO COPYRIGHT PROTECTION, THE MATERIAL MUST NOT, EITHER WHOLLY OR PARTLY, BE COPIED, REPRODUCED, MADE PUBLIC OR IN ANY OTHER WAY MADE AVAILABLE TO A THIRD PARTY WITHOUT THE WRITTEN CONSENT OF THE UVA WELLASSA UNIVERSITY

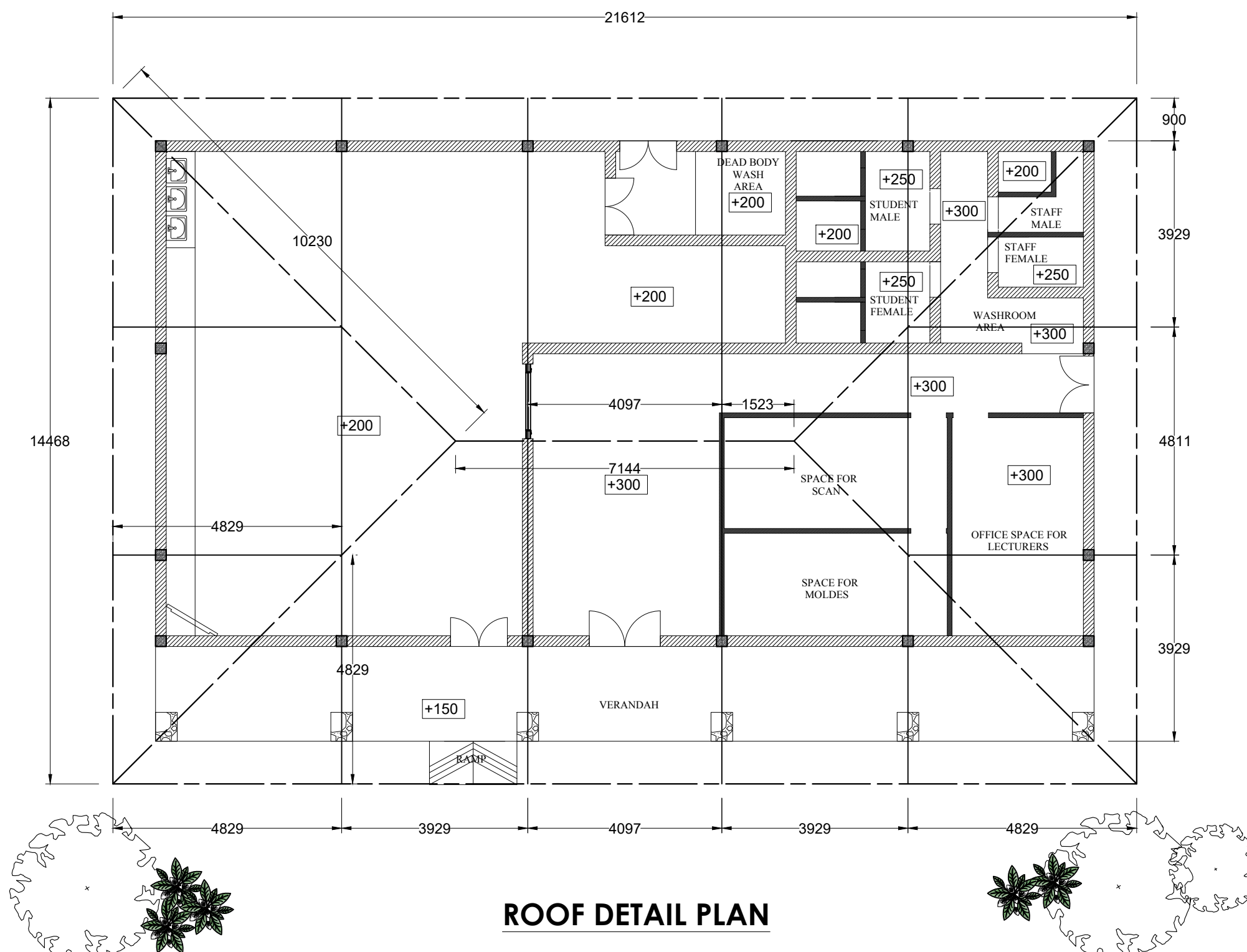

- GENERAL NOTE :
1. ALL DIMENSIONS ARE GIVEN IN MILLIMETERS, UNLESS OTHERWISE STATED.
  2. ALL THE DIMENSIONS AND LEVELS MUST BE CHECKED AT SITE BEFORE CONSTRUCTION.
  3. NO DIMENSIONS TO BE SCALED FROM DRAWING, ONLY WRITTEN DIMENSIONS TO BE FOLLOWED.
  4. ALL GIVEN LEVELS ARE FINISH FLOOR LEVELS.
  5. TILES WERE NOT SHOWN FOR CLARITY.
  6. ALL DOORS & WINDOWS ARE SHOWN OPEN IN FLOOR PLANS FOR CLARITY OF THE DRAWING.
  7. IF ANY MISMATCH OR CONTROVERSIAL IN THE DRAWING DO NOT PROCEED WITHOUT CONSULTING THE ENGINEER.
  8. THE CONSTRUCTION TECHNIQUES AND THE MATERIAL SHOULD BE IN ACCORDANCE WITH RELEVANT BS, SLS, AND SIDA SPECIFICATIONS.

Rev.	Description	Date
------	-------------	------

PROJECT :

**ALTERNATIVE BUILDING FOR ANATOMY LABORATORY OF FACULTY OF MEDICINE UVA WELLASSA UNIVERSITY**

CLIENT :

**UVA WELLASSA UNIVERSITY**  
PASSARA ROAD , BADULLA , SRI LANKA



**Uva Wellassa University**

DESIGN:	DRAWN:	CHECKED:	RECOMMENDED:

DWG TITLE :

**ROOF DETAIL PLAN**

SCALE : VARIES	DATE : 10.08.2023
----------------	-------------------

DWG. NO : UWU/MD/2023/ANATOMY LAB/BID ISSUE/09

THIS DRAWING TOGETHER WITH ITS SUPPLEMENTS, IS THE PROPERTY OF THE UNIVERSITY AND SUBJECT TO COPYRIGHT PROTECTION, THE MATERIAL MUST NOT, EITHER WHOLLY OR PARTLY, BE COPIED, REPRODUCED, MADE PUBLIC OR IN ANY OTHER WAY MADE AVAILABLE TO A THIRD PARTY WITHOUT THE WRITTEN CONSENT OF THE UVA WELLASSA UNIVERSITY

1. ALL DIMENSIONS ARE GIVEN IN MILLIMETERS, UNLESS OTHERWISE STATED.
2. ALL THE DIMENSIONS AND LEVELS MUST BE CHECKED AT SITE BEFORE CONSTRUCTION.
3. NO DIMENSIONS TO BE SCALED FROM DRAWING, ONLY WRITTEN DIMENSIONS TO BE FOLLOWED.
4. ALL GIVEN LEVELS ARE FINISH FLOOR LEVELS.
5. TILES WERE NOT SHOWN FOR CLARITY.
6. ALL DOORS & WINDOWS ARE SHOWN OPEN IN FLOOR PLANS FOR CLARITY OF THE DRAWING.
7. IF ANY MISMATCH OR CONTROVERSIAL IN THE DRAWING DO NOT PROCEED WITHOUT CONSULTING THE ENGINEER.
8. THE CONSTRUCTION TECHNIQUES AND THE MATERIAL SHOULD BE IN ACCORDANCE WITH RELEVANT BS, SLS, AND SIDA SPECIFICATIONS.

Rev.	Description	Date
------	-------------	------

PROJECT :  
ALTERNATIVE BUILDING FOR  
ANATOMY LABORATORY OF  
FACULTY OF MEDICINE  
UVA WELLASSA UNIVERSITY

CLIENT :  
UVA WELLASSA UNIVERSITY  
PASSARA ROAD , BADULLA , SRI LANKA



DESIGN: DRAWN: CHECKED: RECOMMENDED:

DWG TITLE :  
FOUNDATION DETAIL

SCALE : VARIES      DATE : 10.08.2023

DWG. NO : UWU/MD/2023/ANATOMY LAB/BID ISSUE/10

THIS DRAWING TOGETHER WITH ITS SUPPLEMENTS, IS THE PROPERTY OF THE UNIVERSITY AND SUBJECT TO COPYRIGHT PROTECTION, THE MATERIAL MUST NOT, EITHER WHOLLY OR PARTLY, BE COPIED, REPRODUCED, MADE PUBLIC OR IN ANY OTHER WAY MADE AVAILABLE TO A THIRD PARTY WITHOUT THE WRITTEN CONSENT OF THE UVA WELLASSA UNIVERSITY

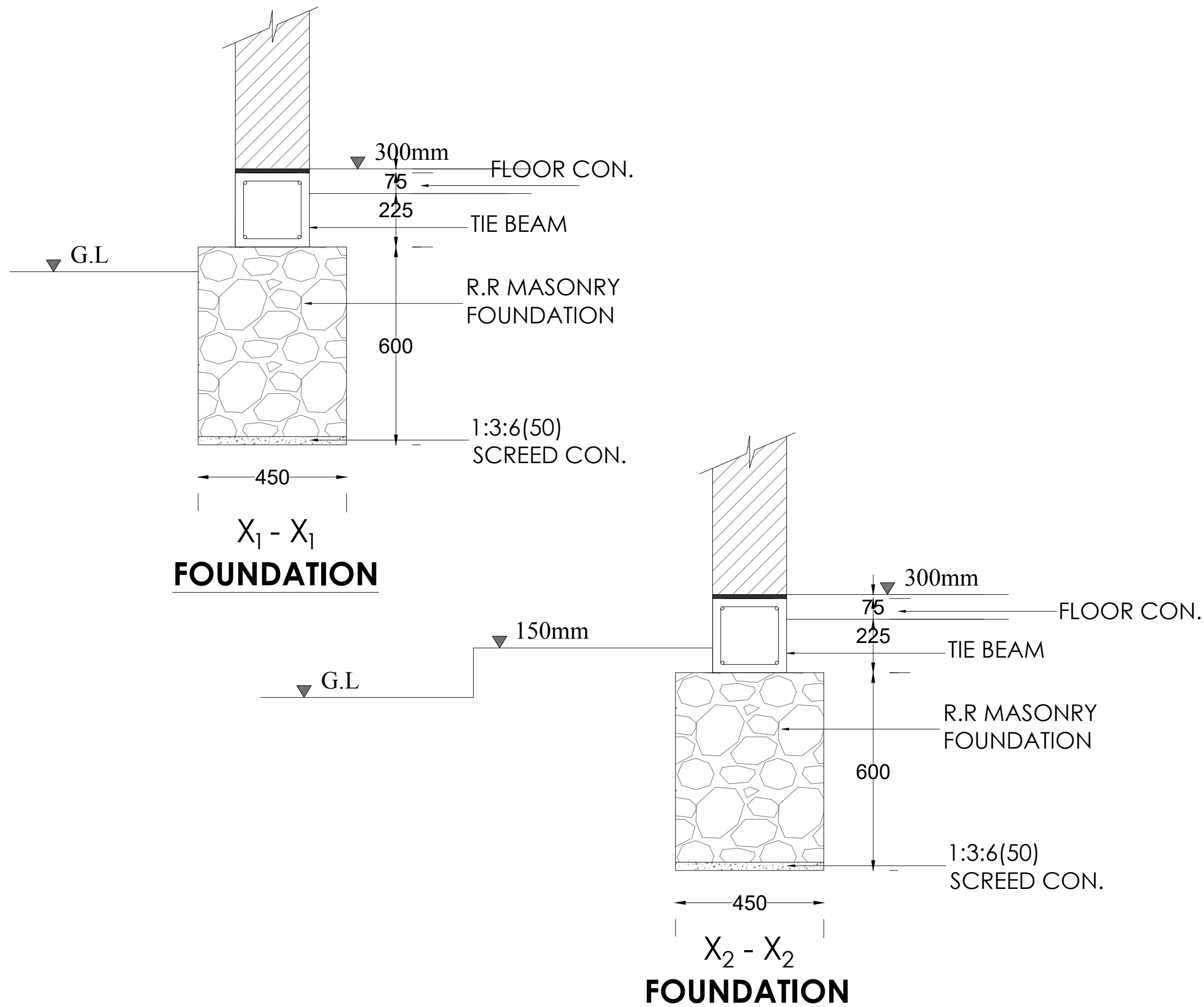

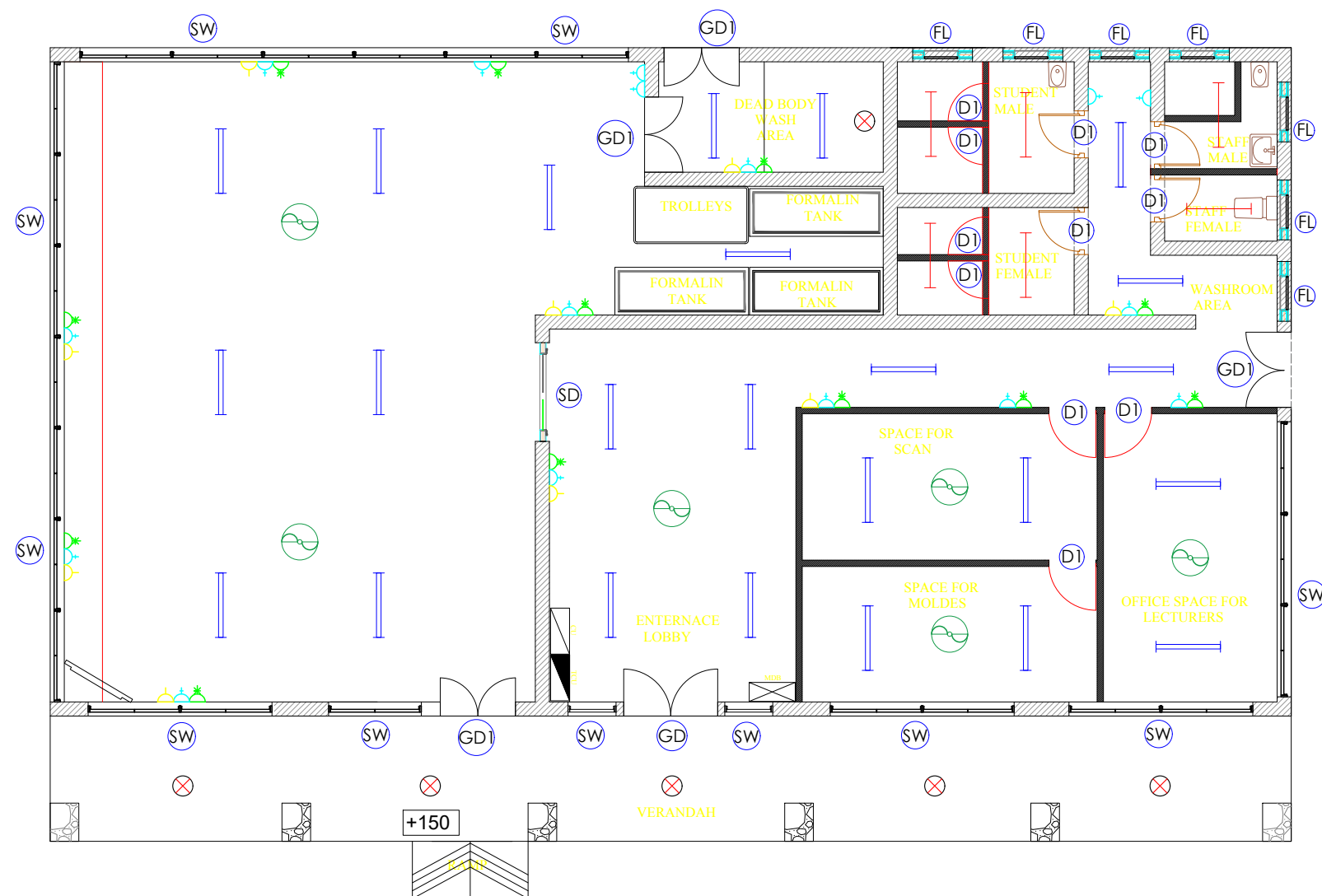

## LIGHTING LAYOUT

### GENERAL NOTE :

1. ALL DIMENSIONS ARE GIVEN IN MILLIMETERS, UNLESS OTHERWISE STATED.
2. ALL THE DIMENSIONS AND LEVELS MUST BE CHECKED AT SITE BEFORE CONSTRUCTION.
3. NO DIMENSIONS TO BE SCALED FROM DRAWING, ONLY WRITTEN DIMENSIONS TO BE FOLLOWED.
4. ALL GIVEN LEVELS ARE FINISH FLOOR LEVELS.
5. TILES WERE NOT SHOWN FOR CLARITY.
6. ALL DOORS & WINDOWS ARE SHOWN OPEN IN FLOOR PLANS FOR CLARITY OF THE DRAWING.
7. IF ANY MISMATCH OR CONTROVERSIAL IN THE DRAWING DO NOT PROCEED WITHOUT CONSULTING THE ENGINEER.
8. THE CONSTRUCTION TECHNIQUES AND THE MATERIAL SHOULD BE IN ACCORDANCE WITH RELEVANT BS, SLS, AND SIDA SPECIFICATIONS.

Rev.	Description	Date
------	-------------	------

### PROJECT :

ALTERNATIVE BUILDING FOR  
ANATOMY LABORATORY OF  
FACULTY OF MEDICINE  
UVA WELLASSA UNIVERSITY

### CLIENT :

UVA WELLASSA UNIVERSITY  
PASSARA ROAD , BADULLA , SRI LANKA



DESIGN:	DRAWN:	CHECKED:	RECOMMENDED:
---------	--------	----------	--------------

### DWG TITLE :

**LIGHTING LAYOUT**

SCALE : VARIES	DATE : 10.08.2023
----------------	-------------------

DWG. NO : UWU/MD/2023/ANATOMY LAB/BID ISSUE/11

THIS DRAWING TOGETHER WITH ITS SUPPLEMENTS, IS THE PROPERTY OF THE UNIVERSITY AND SUBJECT TO COPYRIGHT PROTECTION, THE MATERIAL MUST NOT, EITHER WHOLLY OR PARTLY, BE COPIED, REPRODUCED, MADE PUBLIC OR IN ANY OTHER WAY MADE AVAILABLE TO A THIRD PARTY WITHOUT THE WRITTEN CONSENT OF THE UVA WELLASSA UNIVERSITY

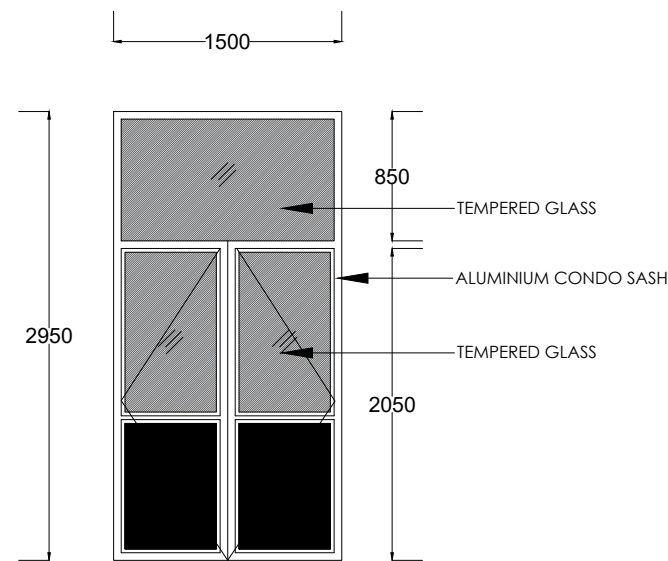

ELEVATION

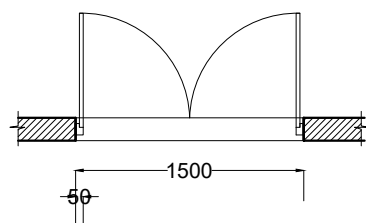

PLAN

GLASS DOOR TYPE - GD

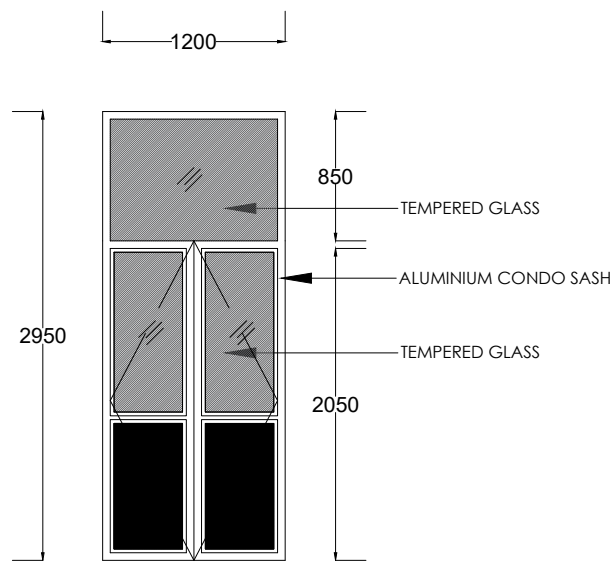

ELEVATION

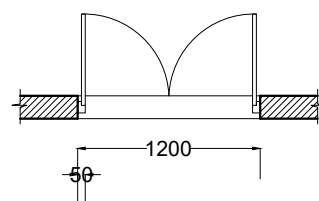

PLAN

GLASS DOOR TYPE - GD1

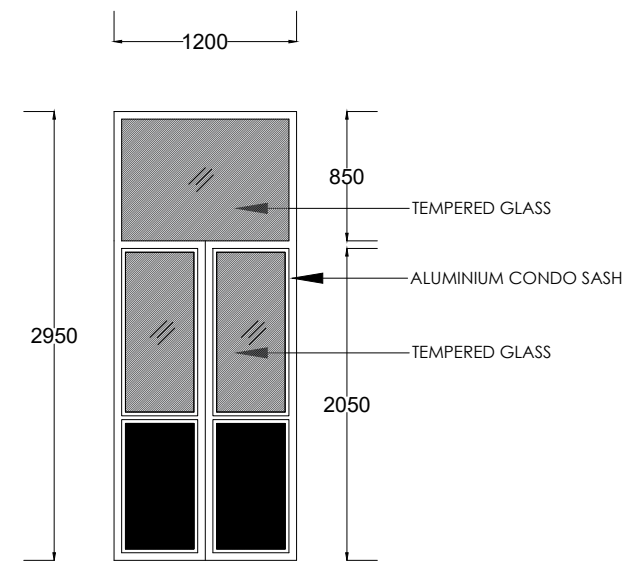

ELEVATION

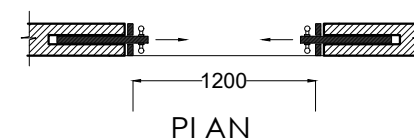

PLAN

SLIDING DOOR TYPE - SD

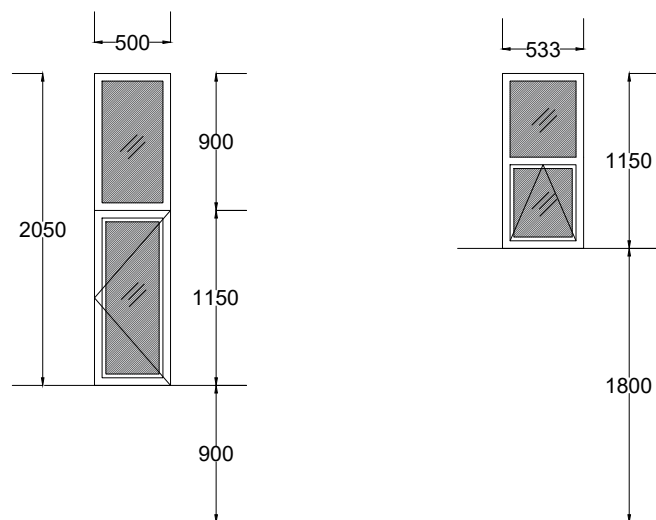

ELEVATION

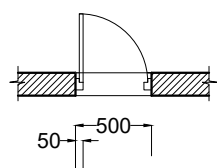

PLAN

SWING WINDOW TYPE - SW

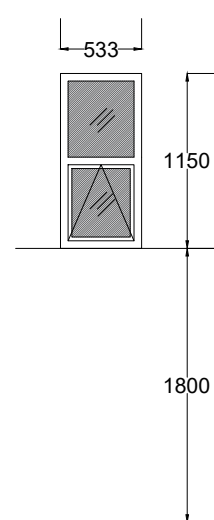

ELEVATION

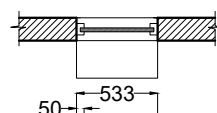

PLAN

FAN LIGHT - FL

## SCHEDULE OF DOORS AND WINDOWS

TYPE	DESCRIPTION	SIZE (mm)	NOS
GD	ALIMINIUM DOUBBLE DOOR WITH TOP FIXED GLASS	1500 X 2050	01
GD1	ALIMINIUM DOUBBLE DOOR WITH TOP FIXED GLASS	1200 x 2050	04
SD	ALIMINIUM SLIDING DOOR WITH TOP FIXED GLASS	1200 x 2050	01
D1	ALUMINIUM SINGLE DOOR WITH TOP FIXED GLASS	750 x 2050	11
SW	ALUMINIUM CASEMENT WINDOW WITH TOP FIXED GLASS	500 x 1150	22
FL	ALUMINIUM FANLIGHT WITH TOP FIXED GLASS	533 x 600	07

### GENERAL NOTE :

- ALL DIMENSIONS ARE GIVEN IN MILLIMETERS, UNLESS OTHERWISE STATED.
- ALL THE DIMENSIONS AND LEVELS MUST BE CHECKED AT SITE BEFORE CONSTRUCTION.
- NO DIMENSIONS TO BE SCALED FROM DRAWING, ONLY WRITTEN DIMENSIONS TO BE FOLLOWED.
- ALL GIVEN LEVELS ARE FINISH FLOOR LEVELS.
- TILES WERE NOT SHOWN FOR CLARITY.
- ALL DOORS & WINDOWS ARE SHOWN OPEN IN FLOOR PLANS FOR CLARITY OF THE DRAWING.
- IF ANY MISMATCH OR CONTROVERSIAL IN THE DRAWING DO NOT PROCEED WITHOUT CONSULTING THE ENGINEER.
- THE CONSTRUCTION TECHNIQUES AND THE MATERIAL SHOULD BE IN ACCORDANCE WITH RELEVANT BS, SLS, AND SIDA SPECIFICATIONS.

Rev.	Description	Date

PROJECT :

ALTERNATIVE BUILDING FOR  
ANATOMY LABORATORY OF  
FACULTY OF MEDICINE  
UVA WELLASSA UNIVERSITY

CLIENT :

UVA WELLASSA UNIVERSITY  
PASSARA ROAD , BADULLA , SRI LANKA



DESIGN: DRAWN: CHECKED: RECOMMENDED:

DWG TITLE :

SCHEDULE OF DOORS  
AND WINDOWS

SCALE : VARIES DATE : 10.08.2023

DWG. NO : UWU/MD/2023/ANATOMY LAB/BID ISSUE/12

THIS DRAWING TOGETHER WITH ITS SUPPLEMENTS, IS THE PROPERTY OF THE UNIVERSITY AND SUBJECT TO COPYRIGHT PROTECTION, THE MATERIAL MUST NOT, EITHER WHOLLY OR PARTLY, BE COPIED, REPRODUCED, MADE PUBLIC OR IN ANY OTHER WAY MADE AVAILABLE TO A THIRD PARTY WITHOUT THE WRITTEN CONSENT OF THE UVA WELLASSA UNIVERSITY